



SDP Era time-IT

Time registration: user-friendly, reliable and complete



SDP Era time-IT is the ideal time registration software. The application is efficient, powerful and user-friendly at the same time. It provides accurate reports and simplifies time registration.

Handy

The possibilities of SDP Era time-IT are numerous: It registers all presences and absences in detail, it exports data and prints out reports, ... SDP Era time-IT is the ideal time registration software for small and large enterprises. As your company grows, the software grows with it, without having to call on SDP for help.



Time schedules

Scheduling complex timetables is often the reason to switch to time registration. With SDP Era time-IT you can use recurrent annual, monthly, weekly or daily schedules in which you can edit blocks with a number of days. On the basis of these blocks, creating schedules is much easier. The application data is easy to work with, for example additional holidays can be applied to everyone, to a certain division or to one single employee. The software compares the actual performances with the theoretic planning. SDP

Date	Day schedule	Absence	First	Last	Total	Normal	Additional	Closed
24/09/2007	th - 17h		08:00	17:25	09:25	08:00		
25/09/2007	th - 17h		08:10	17:30	09:20	08:00		
26/09/2007	th - 17h	Customer visit	08:10	17:15	09:05	08:00		
27/09/2007	th - 17h		08:10	17:00	08:50	08:00		
28/09/2007	th - 17h	Foreign country - fu	08:00	07:30	07:30	07:30		
29/09/2007	weekend							
30/09/2007	weekend							

Era time-IT offers the unique possibility to administer more than one contract per employee. In the event of complex schedules (for example in the social service sector and in public institutions) time management can be linked to SDP Era plan-IT by means of which performances can be easily calculated..

User-friendly

SDP Era time-IT runs on PC - as a stand-alone application - or in a network, depending on your requirements. Moreover, SDP Era time-IT can be used both online or offline; when used offline, the badge terminals store data which is imported automatically later on. Obviously, also online links are possible.

The Era desktop is well-organized, simple All stored data can be consulted effortlessly. The smallest details can be verified on the basis of several reports. The data is easily exported to Excel-sheets or text files.

Intuitive

The system operates in a transparent and intuitive way. Intervals only need to be defined once for multiple schedules. In the event of an alternative schedule, the system adapts to each registration by means of automatic schedule detection. Furthermore, all parameters can be set, such as margins, tolerances, roundings and walking times. Depending on your personal requirements, balances and counters can be configured for holidays, sick leave, career break, maternity leave and the like. From SDP Era time-IT the data is exported to the payroll system and payment administration.





The standard module for time registration

SDP Era time-IT



Virtual time clock

With the optional virtual time clock, each employee can register by means of a personal interface, consult his registrations, balances and counters, apply for and manage absences. He can also apply for registrations or consult and print personal reports. The persons responsible receive the absences applied for, and have all required parameters at their disposal to judge an application, such as counters of the applicant, the planning and other absence applications of his division.

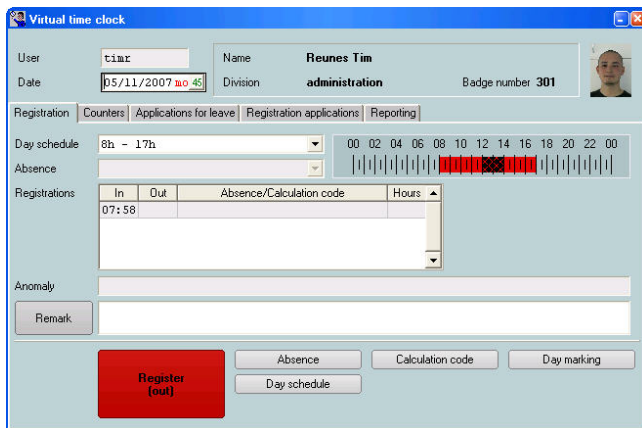

SDP offers a global solution

SDP develops all software in-house and fully understand your requirements for specific solutions. That's why SDP not only provides powerful software. Also for hardware and the corresponding services such as installation, training and consultancy you can turn to SDP. SDP Era time-IT links perfectly with other Era modules (SDP Era plan-IT, SDP Era pass-IT and SDP Era job-IT) in the same environment which makes double input redundant.

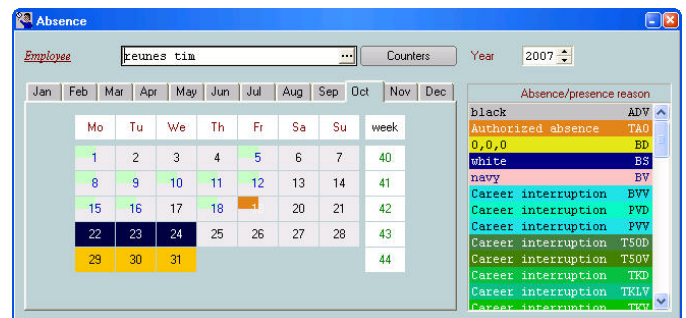

Reporting

With SDP Era time-IT you can print detailed and highly customisable statistics. They can also be displayed on screen or exported to Excel. These statistics render a clear overview per division or per employee of promptness, absenteeism, performance divisions, absences, meal vouchers, etc.

Want to know more?

Do not hesitate to contact us for further information. We will be glad to come over for a demonstration. Together we will find the most profitable solution for your company.

The names and related logos referred to in the example illustrations are merely fictitious and have no intention of referring to any existing organisations or products.

© 2010-01 SDP. All rights reserved.

